PART OF THE S.E. 1/4, SEC. 31, T.7N., R.2W., S.L.B. & M.

CROSS ROADS WEST ESTATES

IN WEBER COUNTY

TAXING UNIT: 19

SCALE 1" = 100'

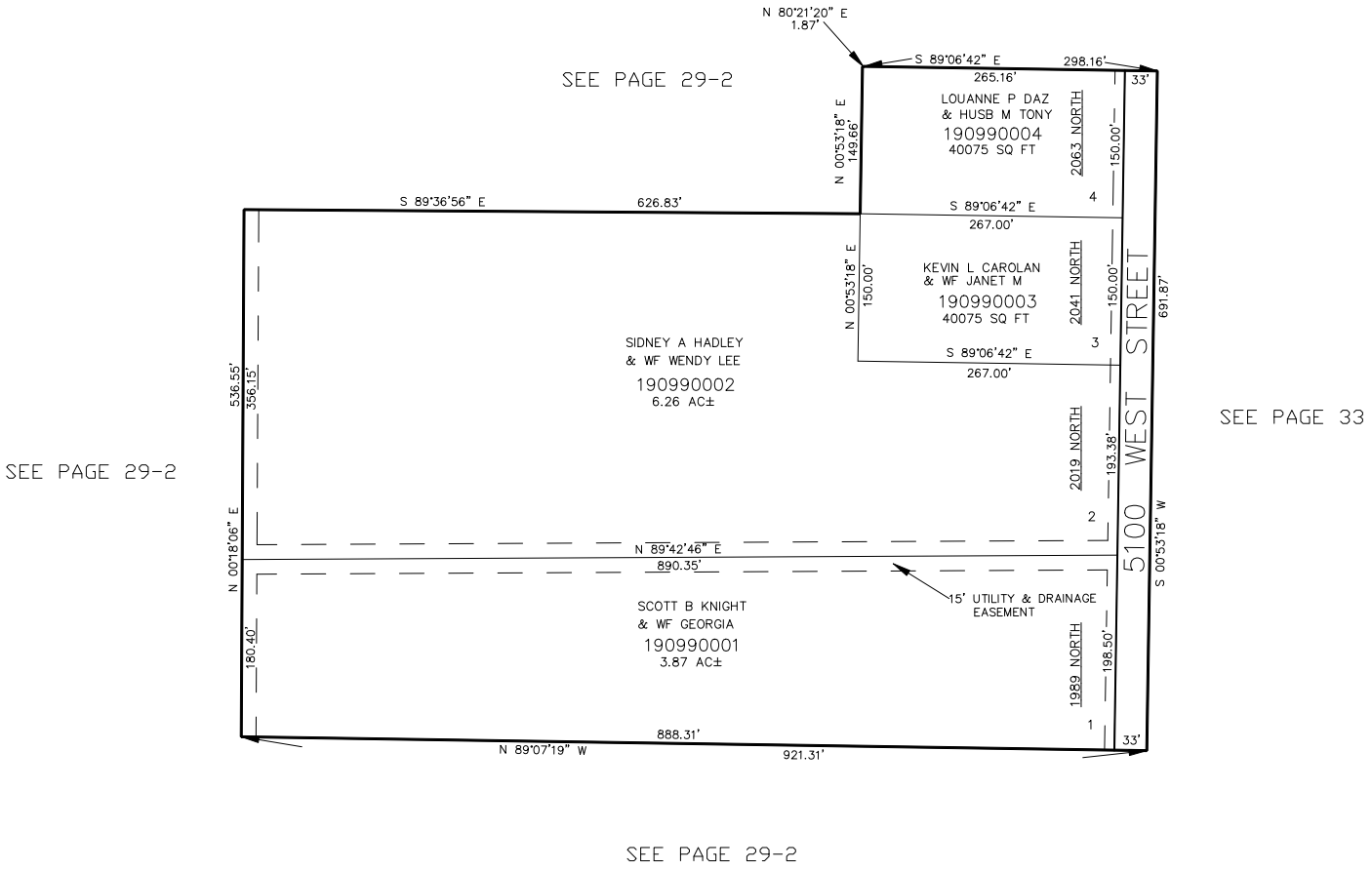

FOR COMPLETE ENG DATA SEE ORIGINAL DEDICATION PLAT IN BOOK 38, PAGE 37 OF RECORDS.

10' UTILITY & DRAINAGE EASEMENTS EACH SIDE OF PROPERTY LINES AS INDICATED BY DASHED LINES EXCEPT AS OTHERWISE SHOWN.